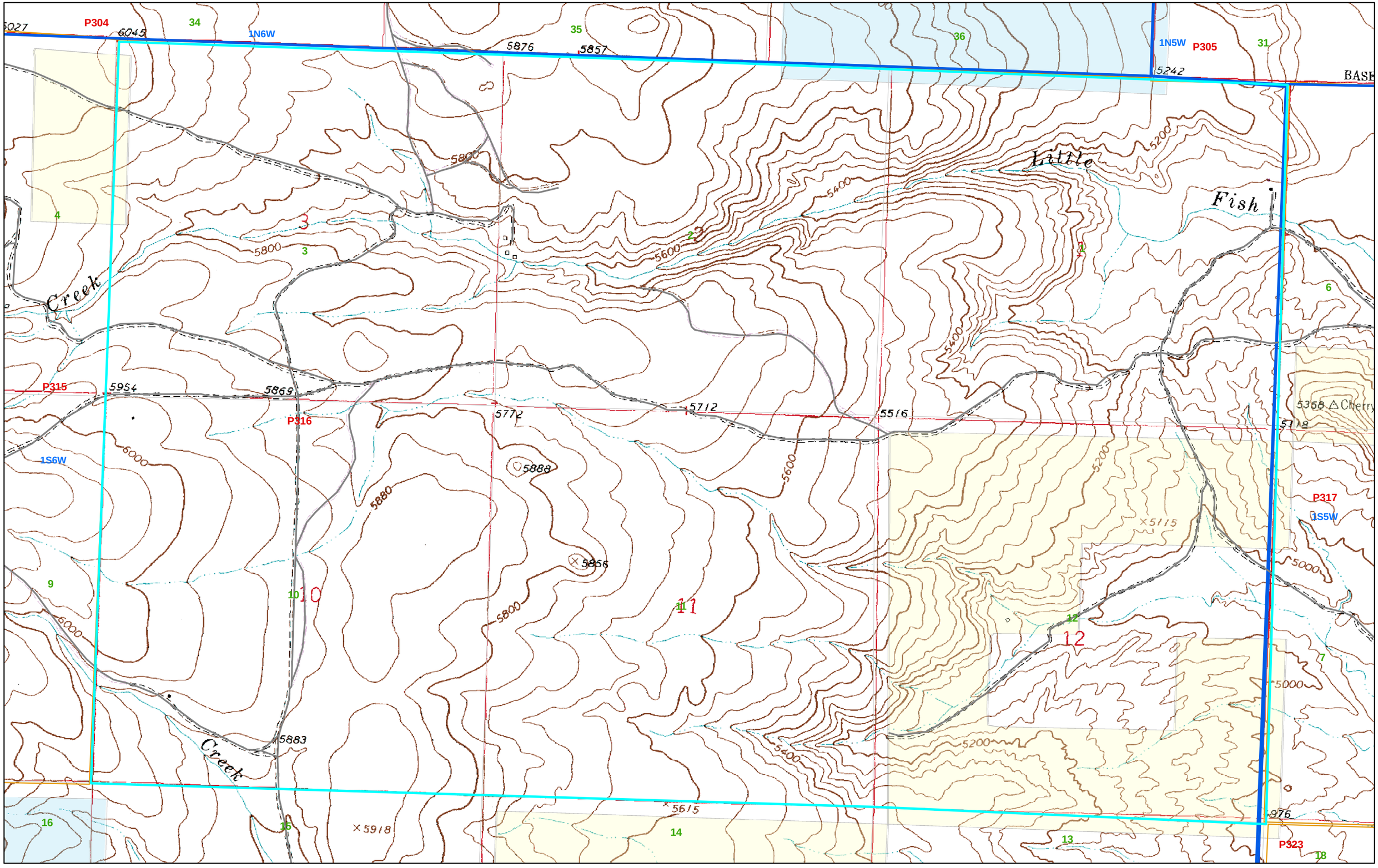
P304
6045
34
1N6W
35
5876
5857
36
1N5W
P305
31
5242
BASE
Little
Fish
5200
5400
5600
5800
3
4
Creek
P315
5954
5869
P316
5772
5712
5516
5358 △ Cherry
5118
1S6W
6000
5888
5880
5600
5200
P317
1S5W
5115
5856
5000
9
10
11
12
5800
6000
5000
5883
Creek
5400
5200
5615
976
16
15
5918
14
13
P323
18