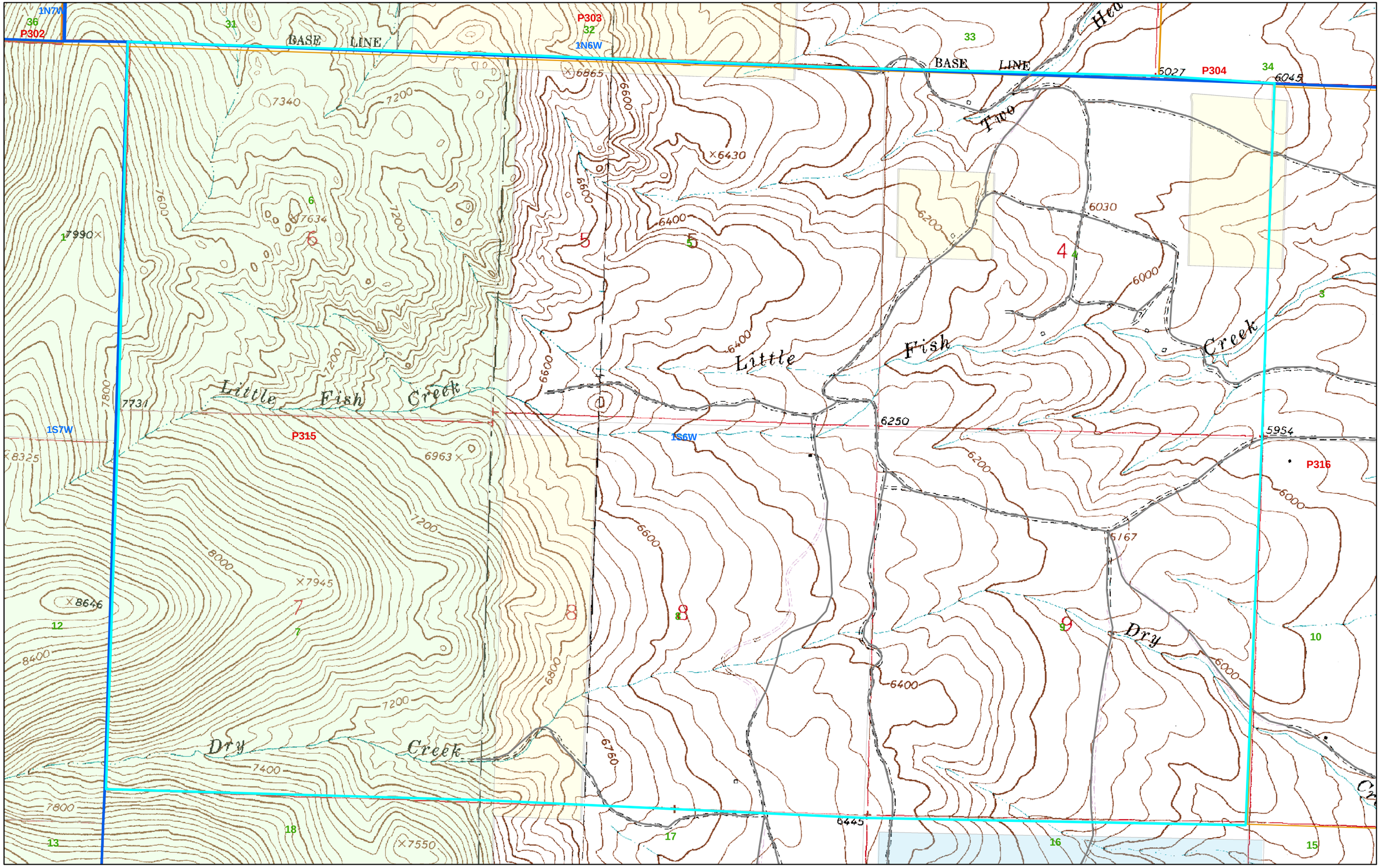

1N7W
36
P302
31
BASE LINE
P303
32
1N6W
33
BASE LINE
Hea
6027
P304
34
6045
Two
6865
7340
7200
6600
6430
6400
6200
6030
6000
7600
7634
7990
Little Fish Creek
Little Fish Creek
7731
7800
1S7W
P315
1S6W
6250
5954
P316
8325
6963
6167
8000
7945
8646
12
8400
Dry Creek
Dry
10
6800
6760
7400
7800
6445
13
18
17
16
15