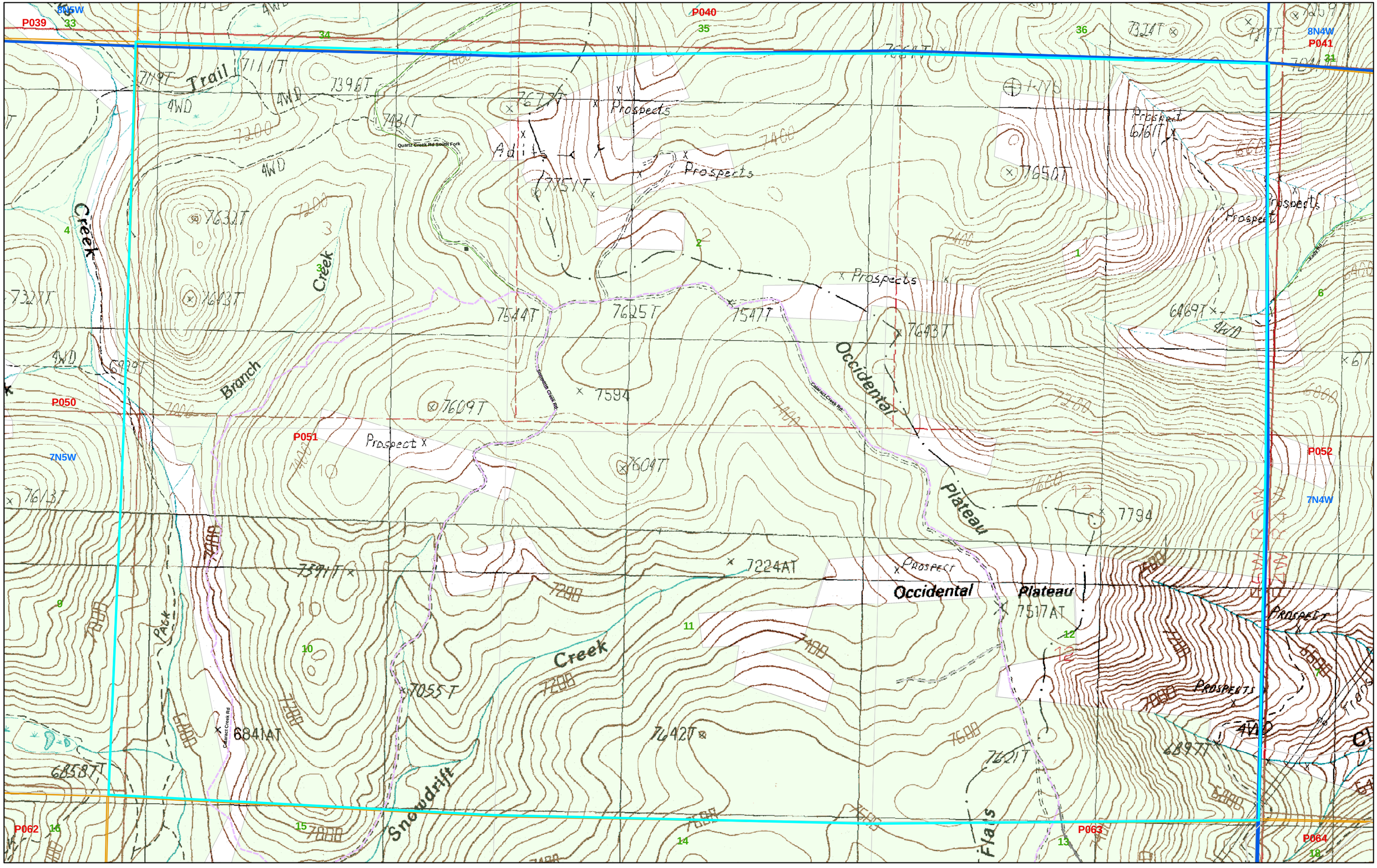
P039
P040
P041
P050
P051
P052
P062
P063
P064
8N5W
8N4W
7N5W
7N4W
Trail
Creek
Branch
Occidental
Plateau
Occidental Plateau
Creek
Snowdrift
Flats
Prospects
Prospect
Adits
Quartz Creek Rd South Fork
Cataract Creek Rd
Snowdrift Creek Rd
4WD
7119T
7111T
7396T
7481T
7677T
7751T
7632T
7643T
7327T
7544T
7625T
7547T
7643T
6469T
6699T
7609T
7594
7604T
7613T
7794
7391T
7224AT
7517AT
7055T
6841AT
7642T
7621T
6858T
6897T
7650T
6761T
7324T