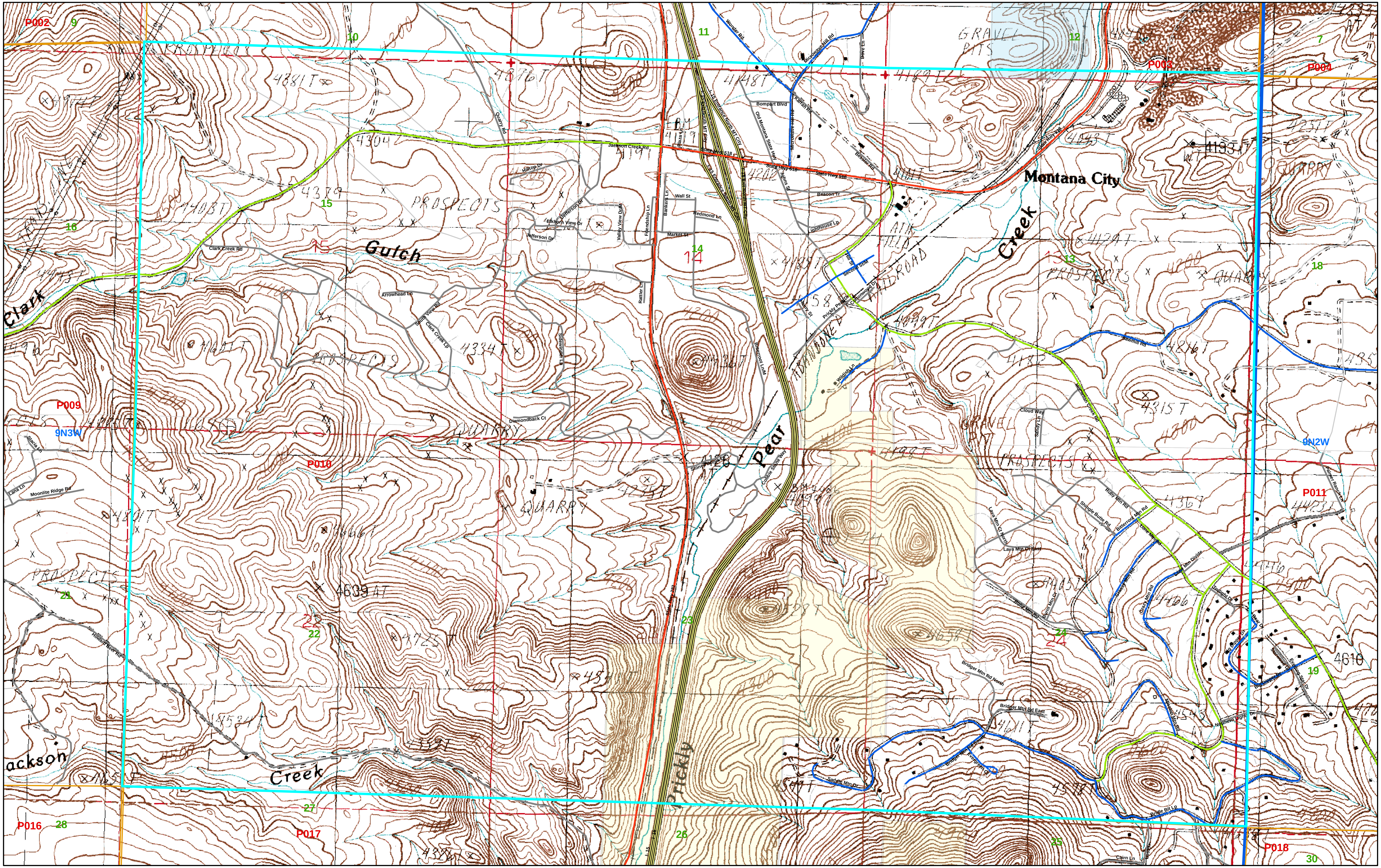
P002
9
10
11
12
7
P003
P004
Montana City
Gulch
Clark
Creek
Pear
Prickly
Jackson
Creek
Clark Creek Rd
Jackson Creek Rd
Quarry Rd
Hilltop Dr
Jefferson Dr
Elkhorn View Dr
Valley View Dr/M
Friendship Ln
Bankers Ln
Wall St
Redmond Ln
Market St
Plaza Ln
Rattler Ln
Arrowhead Ln
South View Rd
Clark Creek Lp
Sidewinder Lp
Diamondback Ct
Bitterroot Ln/M
Stoney Brook Dr
Cobble Stone Way
State Hwy 518
State Hwy 282
I-15 Entrance North MT City
I-15 Exit South MT City
I-15 Entrance South MT City
I-15 Exit North MT City
I-15
Wonder Rd
Microwave Hill Rd
Dove Ln
Karrah Rd
Bompart Blvd
Old Montana State Hwy
Bessler Rd
Johns St
Beacon Tr
Lighthouse Lp
Hill St
Second St/M
Henry St
Prickly Pear Dr
Cottonwood Dr
Wildish Ln
Sawmill Rd
McClellan Creek Rd
Cloud Way
Sandy Ln
Ruby Mtn Rd
Shingle Butte Rd
Bitterroot Mtn Rd
Lone Mtn Rd
Lone Mtn Divide
Grassy Mtn Rd
Crazy Mtn Rd
Lava Mtn Ct North
Lava Mtn Ct East
Burnt Mtn Ct
Twilight Dr
Bear Dr
Big Dipper Dr
Starwood Dr
Evening Star Dr
Northern Lights Dr
Mission Mtn Rd
Bridger Mtn Rd North
Bridger Mtn Rd East
Bridger Mtn Rd South
Evergreen Ct
Saddle Mtn Dr
Bridle Bit Lp
Cairn Ln
Palmer Ranch Ln
Stacia Ln
Lana Ln
Moonlite Ridge Rd
Howard Beer Rd
GRAVEL PITS
PROSPECTS
QUARRY
ABANDONED RAILROAD
AIR FIELD
BM
WT
9N3W
9N2W
P009
P010
P011
P016
P017
P018
13
14
15
16
18
19
21
22
23
24
25
26
27
28
30
4610
4639
4881 T
4304
4379
4403 T
4334 T
4315 T
4193
4367
4725 T
4534
4578 T