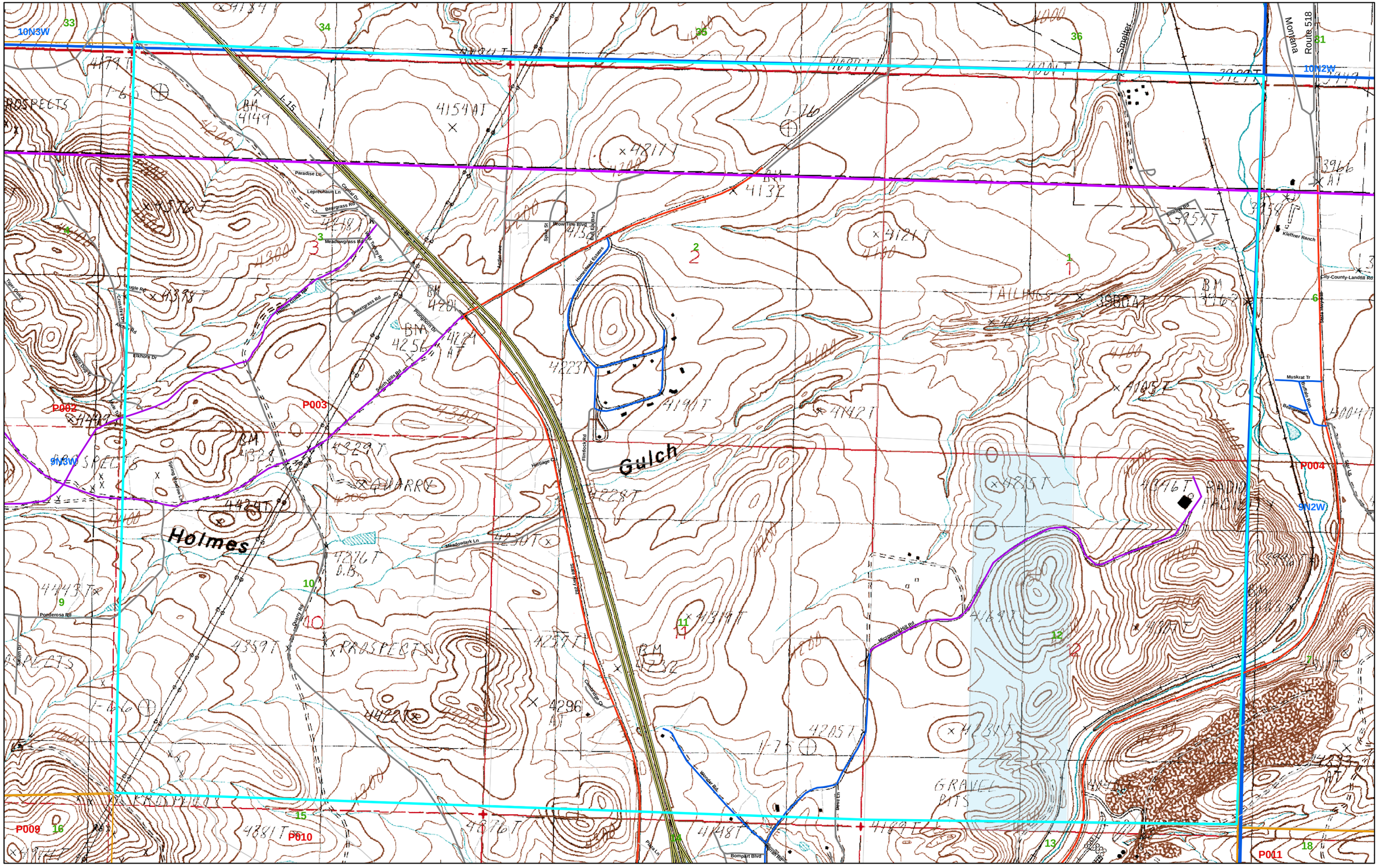
10N3W
10N2W
9N3W
9N2W
P002
P003
P004
P009
P010
P011
Holmes
Gulch
Smelter
Montana
Route 518
I-15
Paradise Ln
Leprechaun Ln
Beargrass Rd
Meadowgrass Rd
Sweetgrass Rd
South Hills Rd
Elkhorn Dr
Meadowlark Ln
Ponderosa Rd
Microwave Hill Rd
Bompart Blvd
Kleffner Ranch
City-County-Landfill Rd
Muskrat Tr
Buffalo Run
Beaverslide
TAILINGS
GRAVEL PITS
RADIO
PROSPECTS
QUARRY