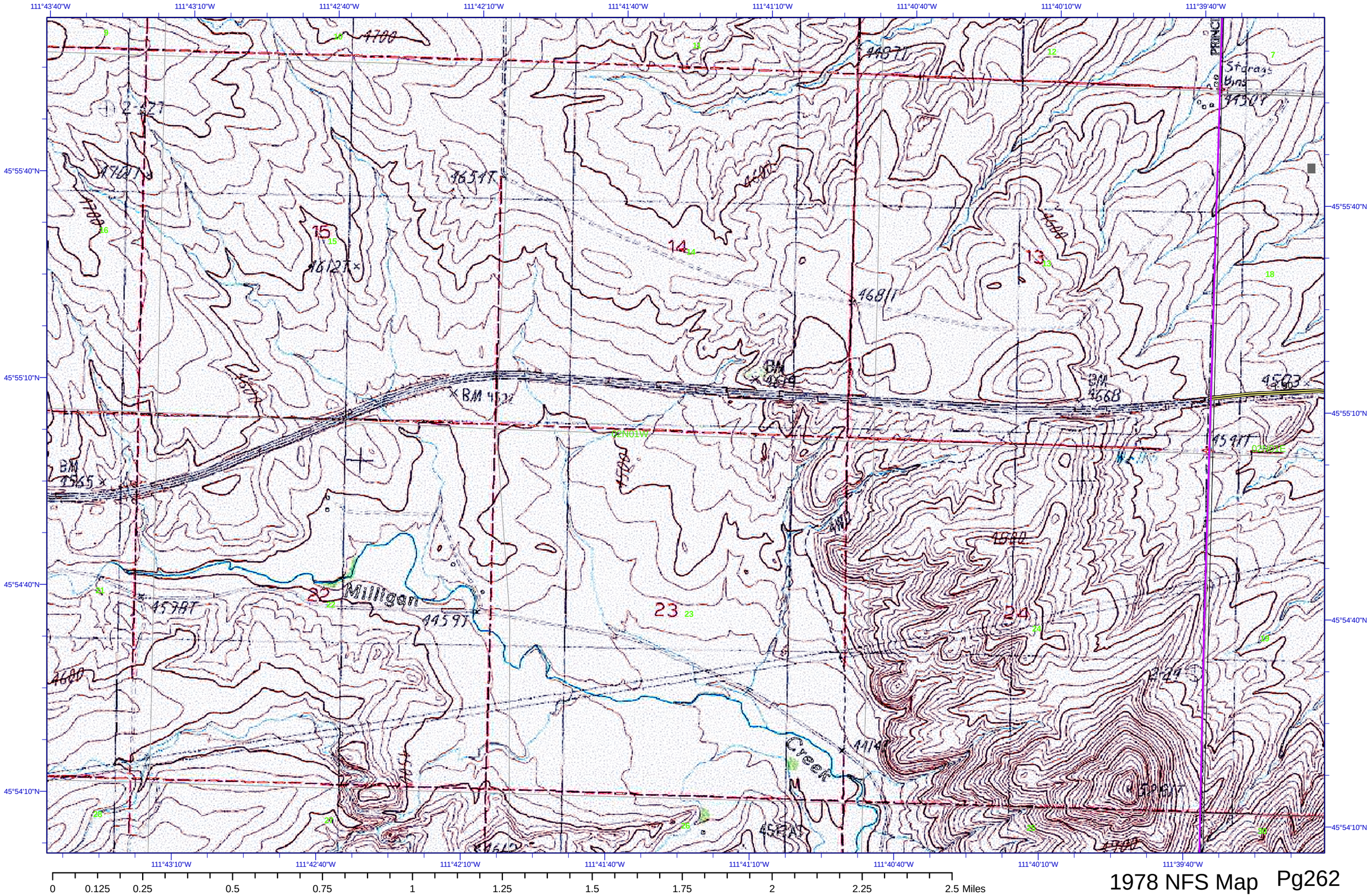

1978 NFS Map Pg262