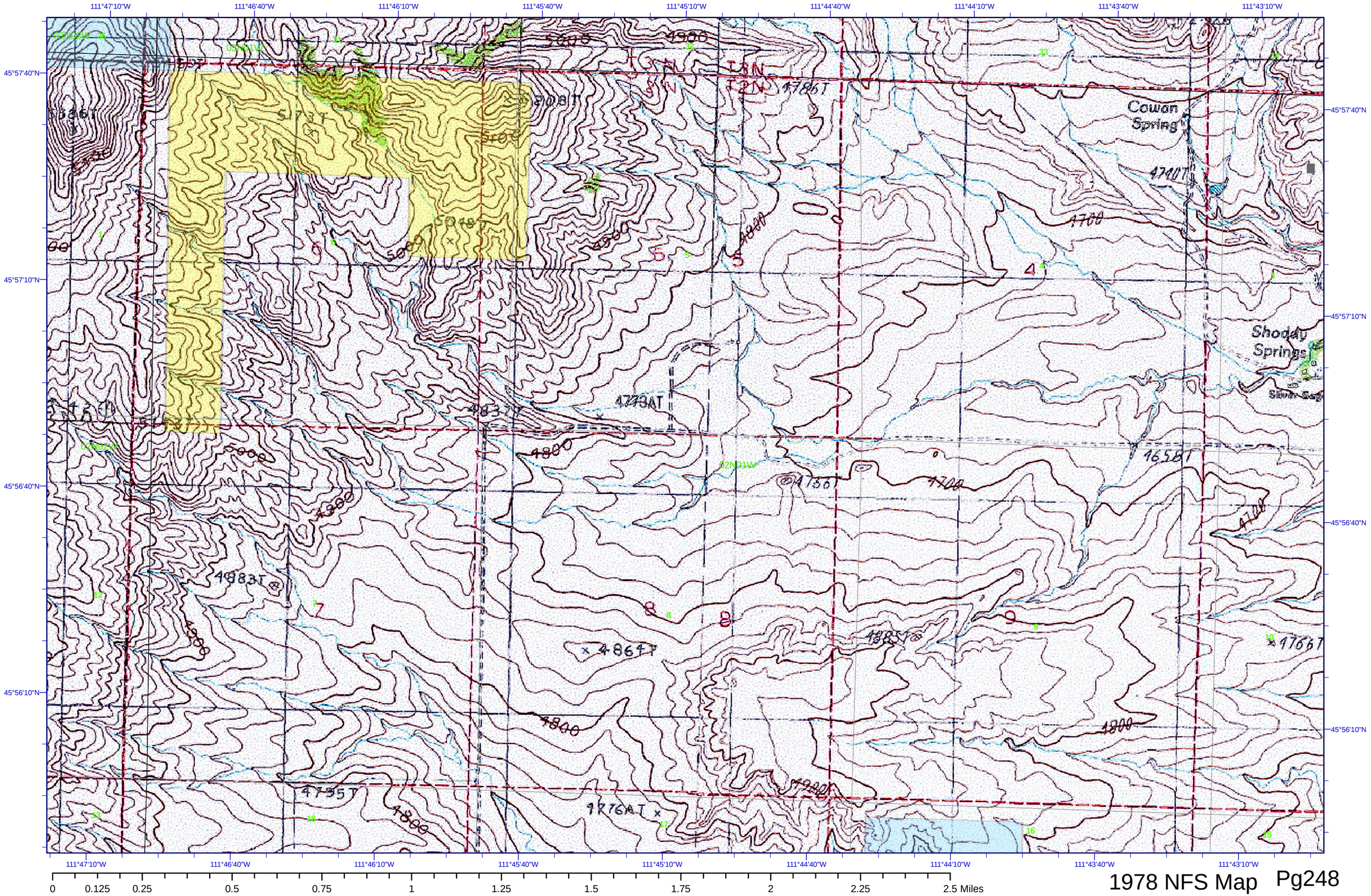


1978 NFS Map Pg248