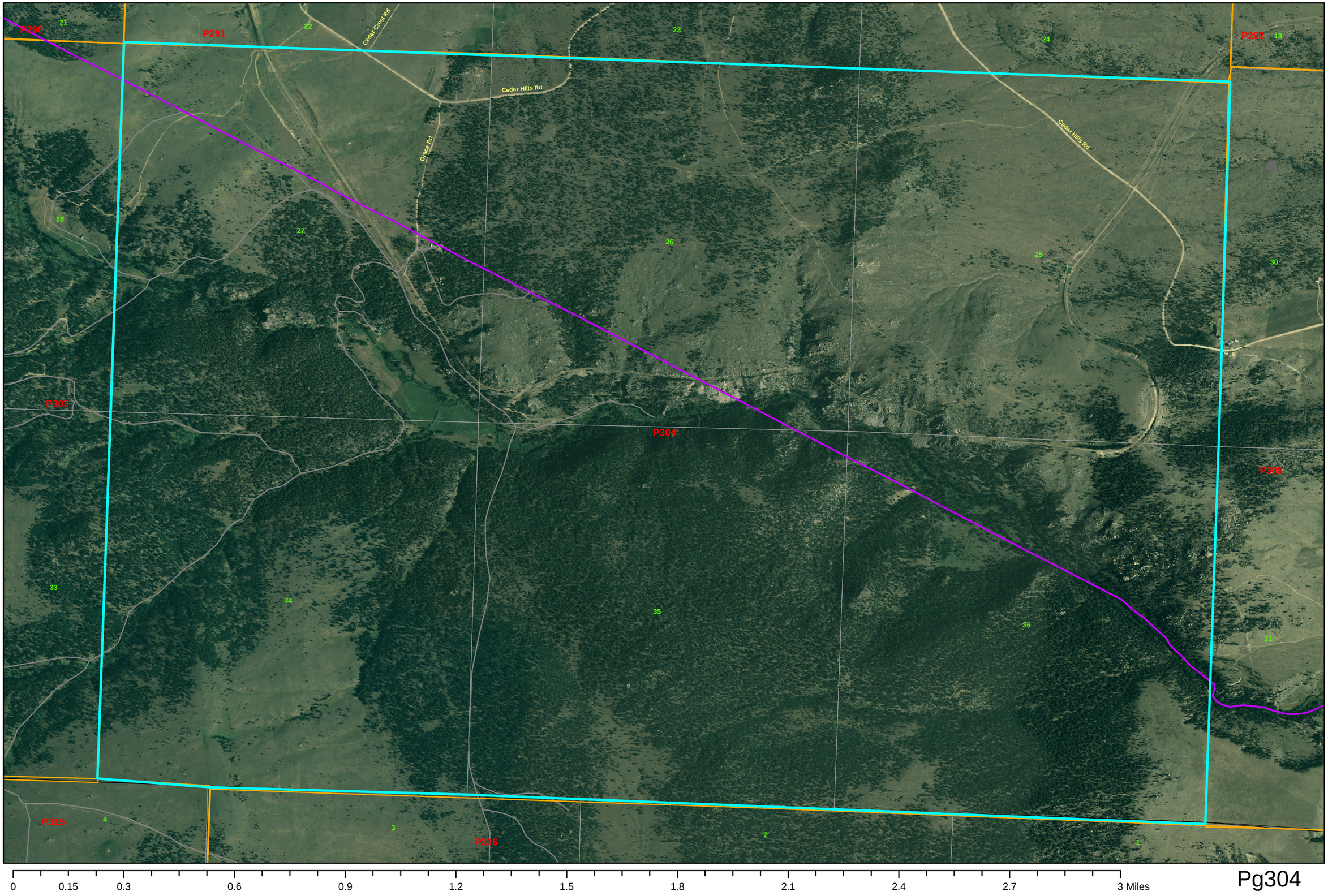
P290
P291
P292
P303
P304
P305
P315
P316
Cedar Crest Rd
Cedar Hills Rd
Grade Rd
Cedar Hills Rd
21
22
23
24
19
28
27
26
25
30
33
34
35
36
31
4
3
2
1
0
0.15
0.3
0.6
0.9
1.2
1.5
1.8
2.1
2.4
2.7
3 Miles